Dona Nobis Pacem
Solostem

Mary Donnel

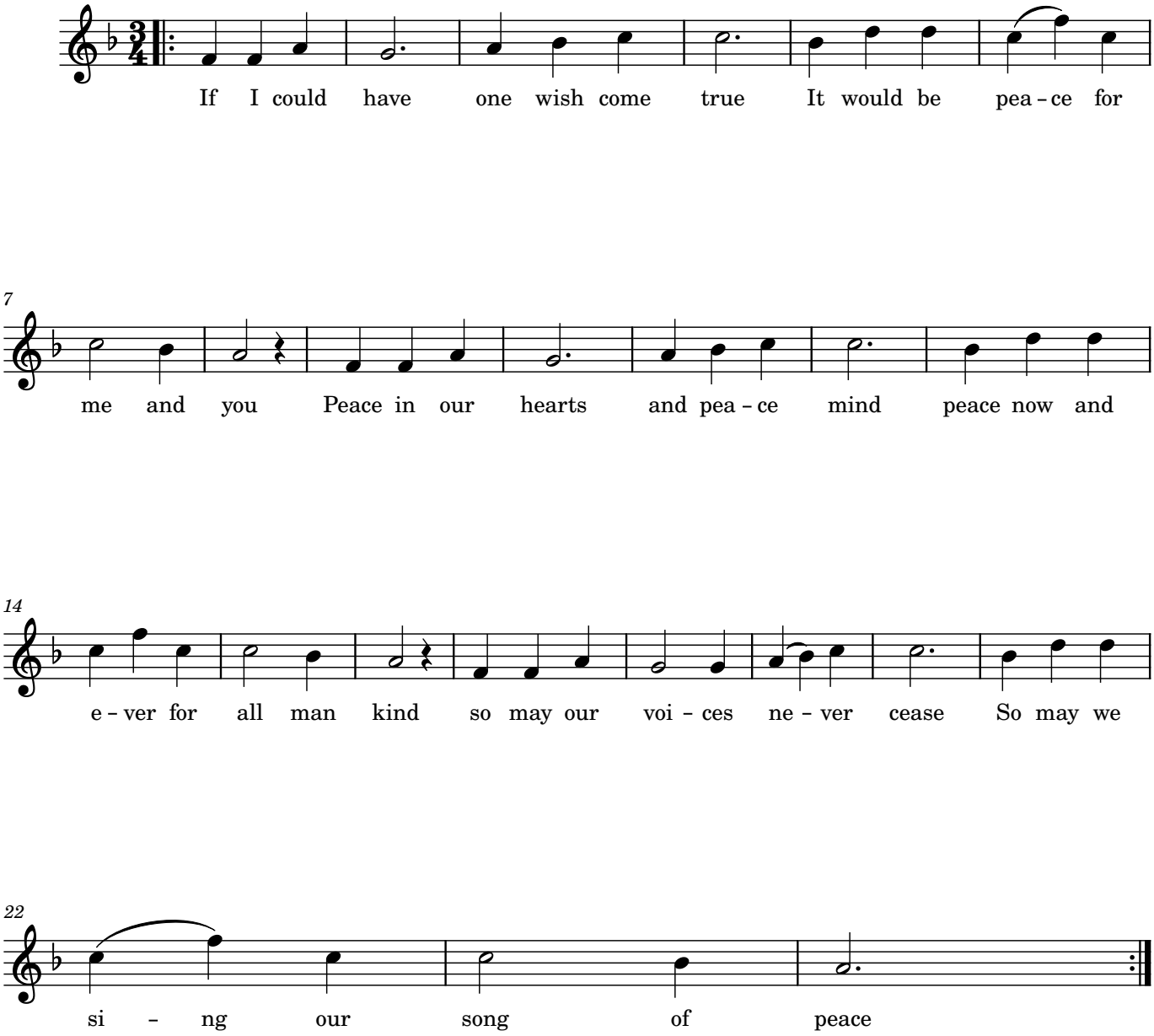

zangcoach: Astrid Vrensen
Tel. 06-24626592
astridvrensen@gmail.com